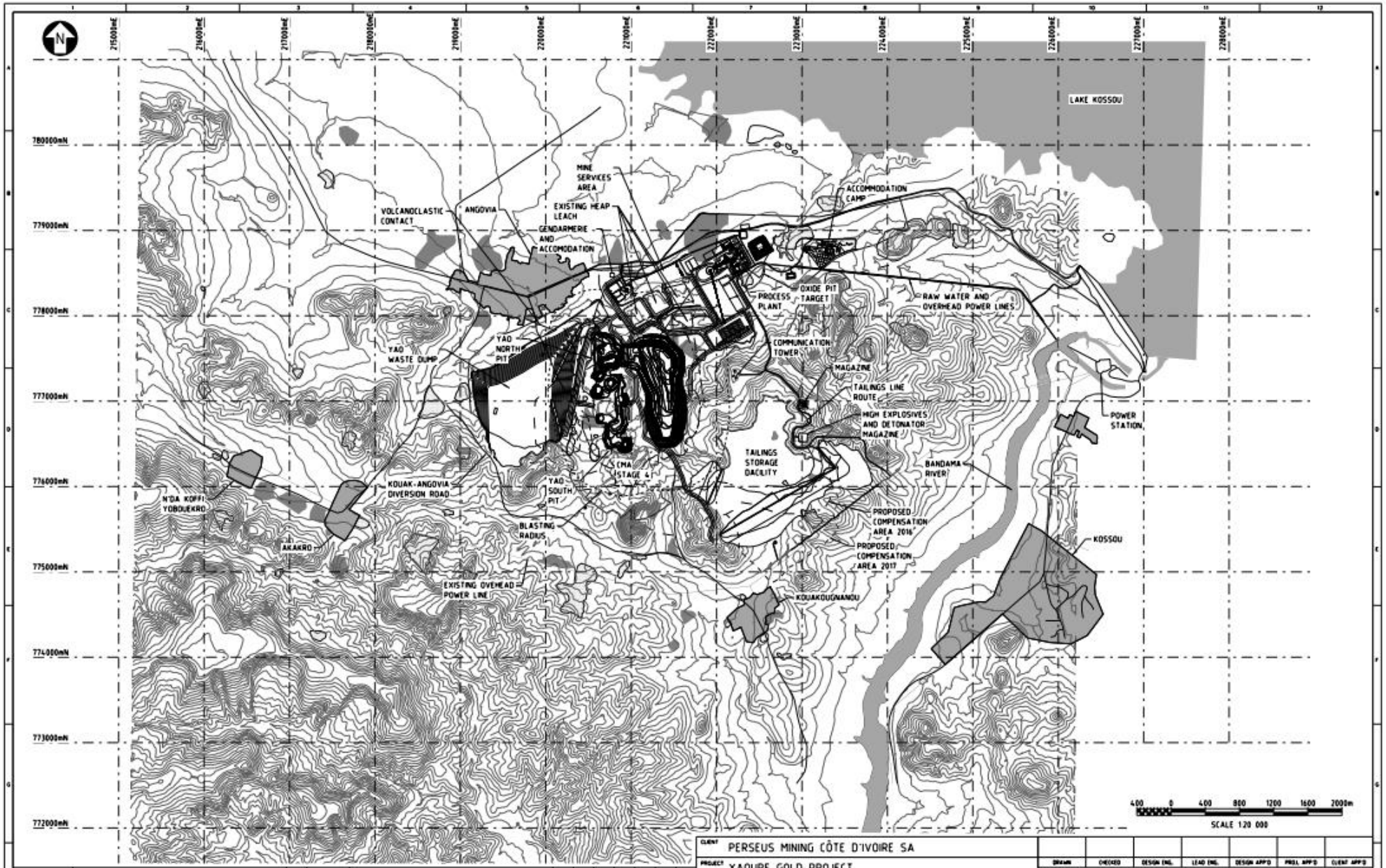

XX	XXX	A	26OCT17	ISSUED FOR STDY	TJJ			MDR		PA		
DRG No	REFERENCE DRAWINGS	REV	DATE	DESCRIPTION	DRN	CHK'D	DESIGN ENG.	LEAD ENG.	DESIGN APP'D	PROJ. APP'D	CLIENT APP'D	

CLIENT: PERSEUS MINING CÔTE D'IVOIRE SA

PROJECT: YAOURE GOLD PROJECT

Lycopodium

Lycopodium Minerals Pty Ltd ABN 34 055 889 200
Level 3, 1 Ord St Terrace, East Perth, Western Australia 6004
T: +61 (0) 8 9218 5300 www.lycopodium.com.au

Perseus MINING CÔTE D'IVOIRE SA

This drawing and its contents are confidential, are subject to return-on-demand and may not be copied or disclosed to any third party or used directly or indirectly for any other purpose than as determined in writing by Lycopodium Minerals Pty Ltd.

DRAWN	CHECKED	DESIGN ENG.	LEAD ENG.	DESIGN APP'D	PROJ. APP'D	CLIENT APP'D

DRAWING TITLE: TREATMENT PLANT - GENERAL OVERALL PROJECT LAYOUT PLAN

SCALE	JOB No.	DRG No.	REV.
1:20000	1960	110-GEDLA-0001	A

DRAWN: JAL DATE: 31MAR17

A1

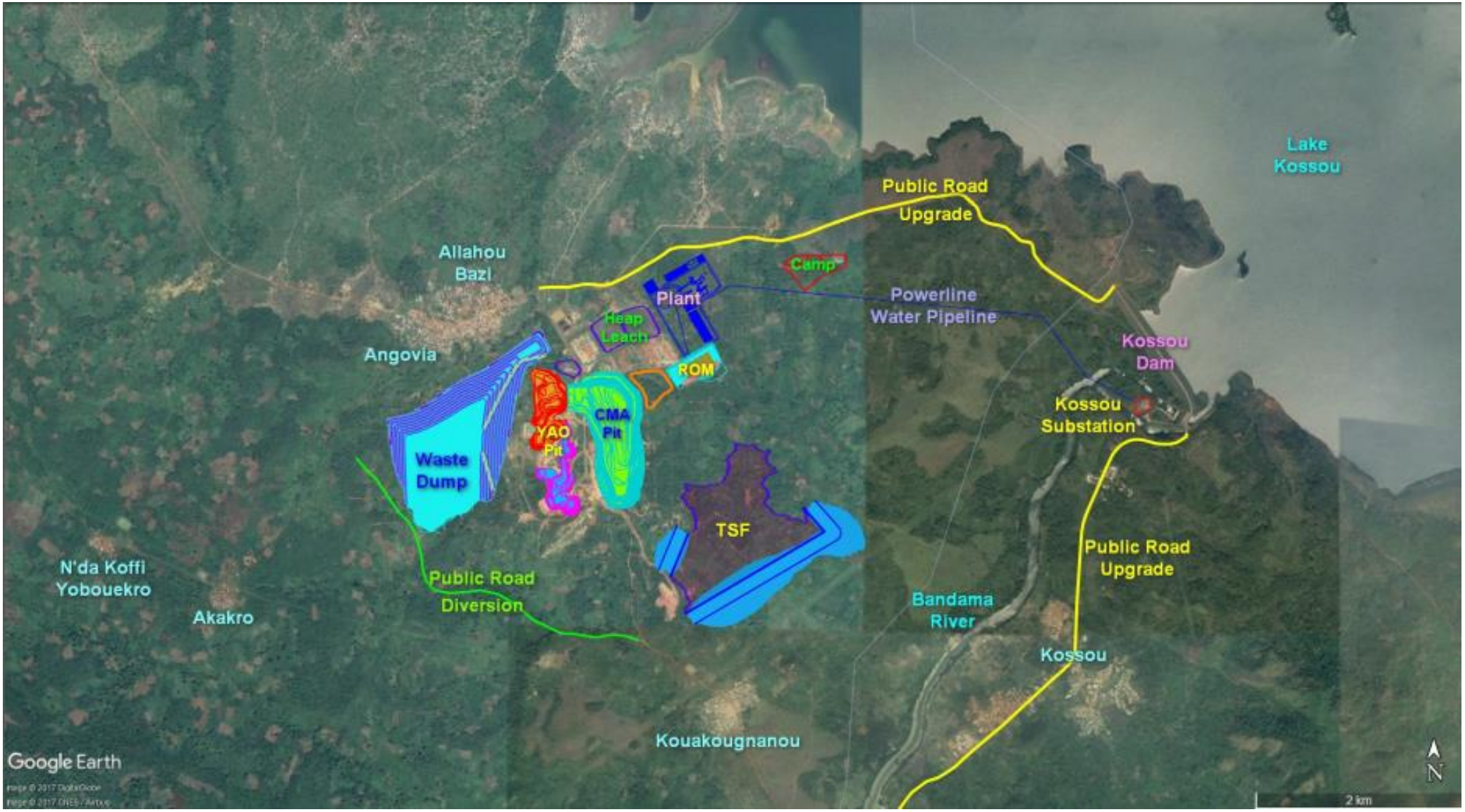
Lake
Kossou
Public Road
Upgrade
Allahou
Bazi
Camp
Plant
Powerline
Water Pipeline
Heap
Leach
Angovia
ROM
Kossou
Dam
Kossou
Substation
YAO
Pit
CMA
Pit
Waste
Dump
TSF
Public Road
Upgrade
N'da Koffi
Yobouekro
Public Road
Diversion
Akakro
Bandama
River
Kossou
Kouakougnanou
Google Earth
2 km
N